

Plot Plan

NOTES:
 Print = 2,517± Square Feet
 as furnished by the builder.
 (started)
 edge of pavement
 distance between buildings
 t of unit to all boundaries
 of unit to all boundaries
 s of unit to all boundaries
 e of unit to all boundaries
 y homes)
 ight = 35'

NOTE:
 ing dimensions
 are of the exterior.

Placement of mechanical equipment must comply with HC LDC 6.01.03.L3. Mechanical equipment may not project into the front yard(s) but may project five feet into the required rear yard(s) and three feet or no more than 50 percent of the required side yard(s), whichever is more restrictive.

SUN CITY CENTER UNIT 274 - 275
 PLAT BOOK 123, PAGES 82-93

Approval for new construction as indicated on this plan only; this does not constitute approval for any non-conformities or lot reconfigurations, past, present, or future.

Bearings are based on the Northerly boundary of Lot 31, Block 1, said line bears N.82°10'29"W., per plat.

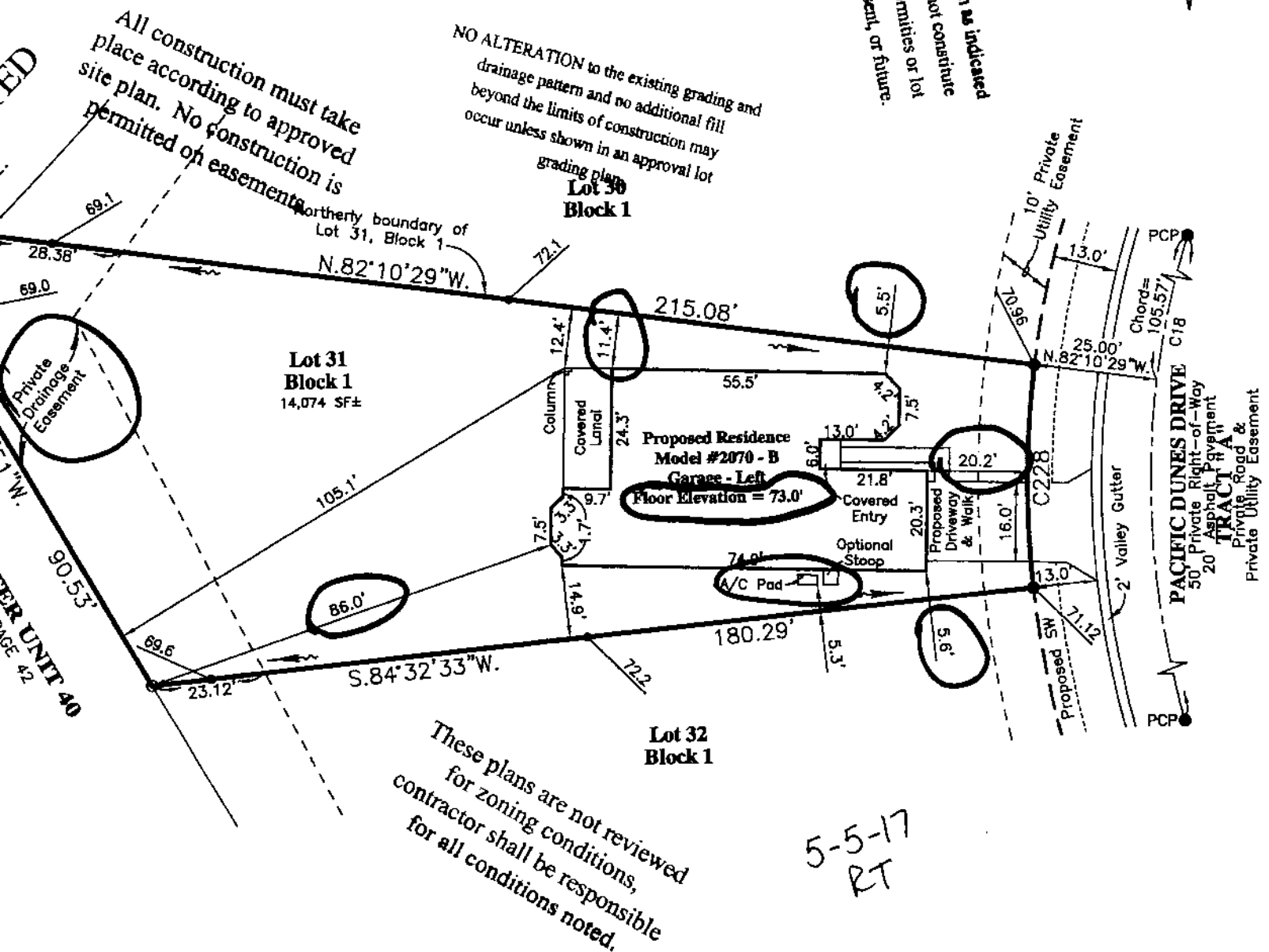

AREA (For Quantity Takeoff): : Lot 31 Block 1

Brick Pavers (Driveway & Walk)	= 637 SF±
Concrete Sidewalk (In Right Of Way)	= 144 SF±
Sod (Includes Lot To Back of Curb)	= 11833 SF±

BUILDING LAYOUT NOTE:

Contractor and owner are to verify all setbacks, building dimensions, and layout shown hereon prior to any construction, and immediately advise GeoPoint Surveying, Inc. of any deviation from information shown hereon. Failure to do so will be at user's sole risk.